

- General Notes
1. Do not scale drawings. Dimensions govern.
 2. All dimensions are in millimetres unless noted otherwise.
 3. All levels are in metres unless noted otherwise.
 4. All dimensions shall be verified on site before proceeding with the work.
 5. Foster + Partners shall be notified in writing of any discrepancies.
 6. Any areas indicated on this sheet are approximate and indicative only.

Rev.	Date	Reason For Issue	Chk
00	03/10/17	Planning application	JE

PLANNING APPLICATION

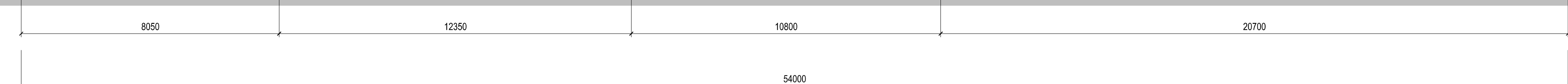
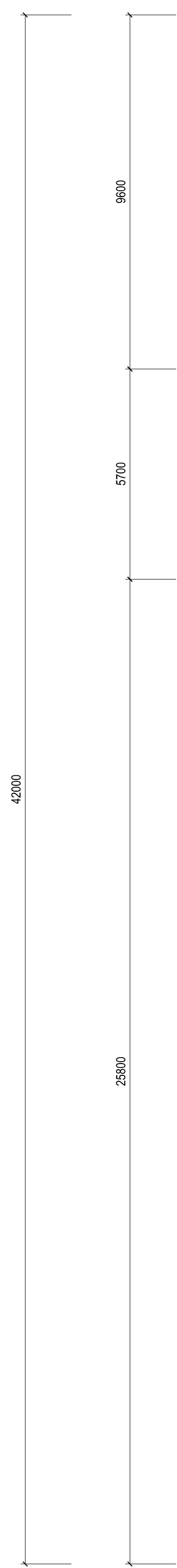
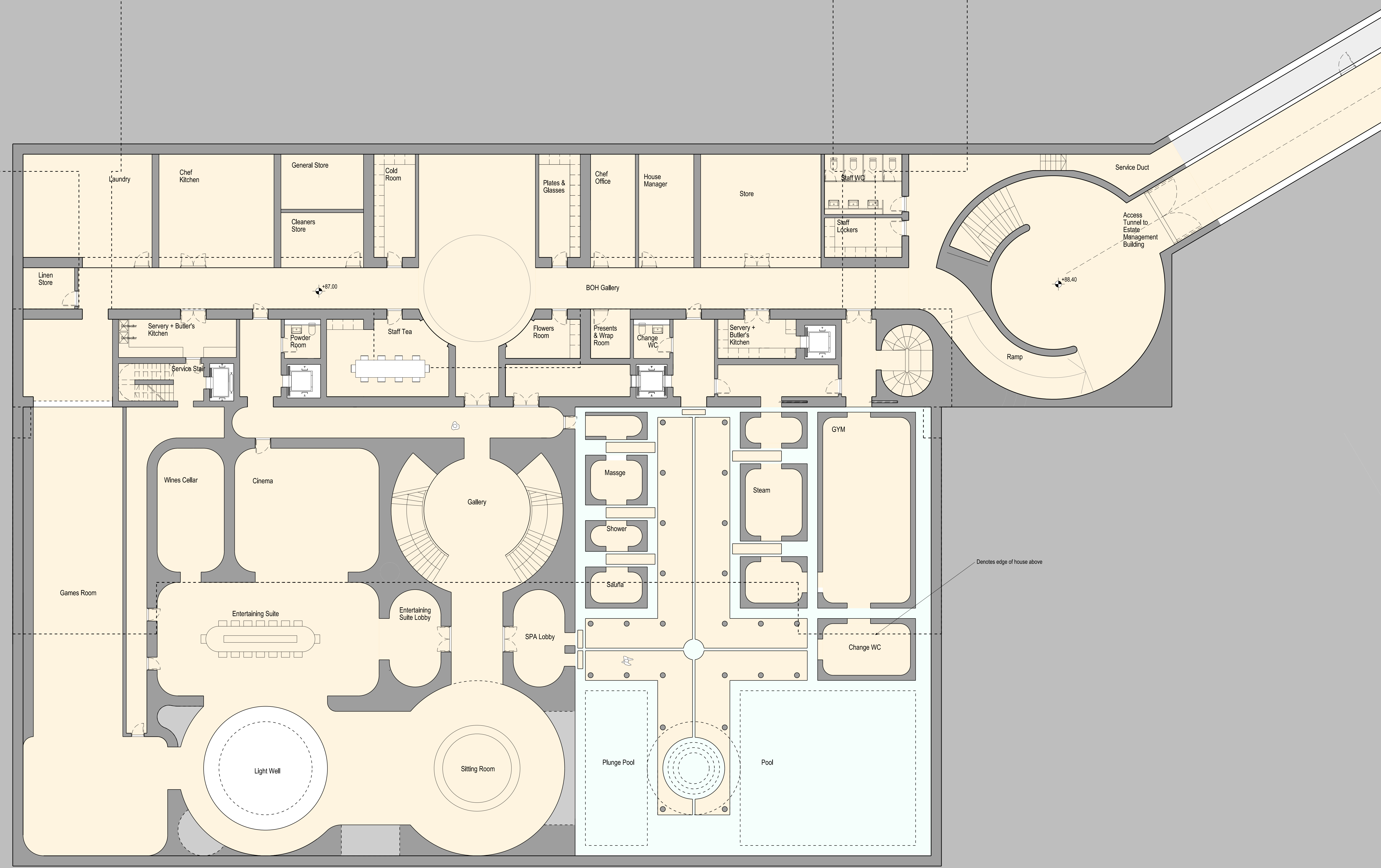
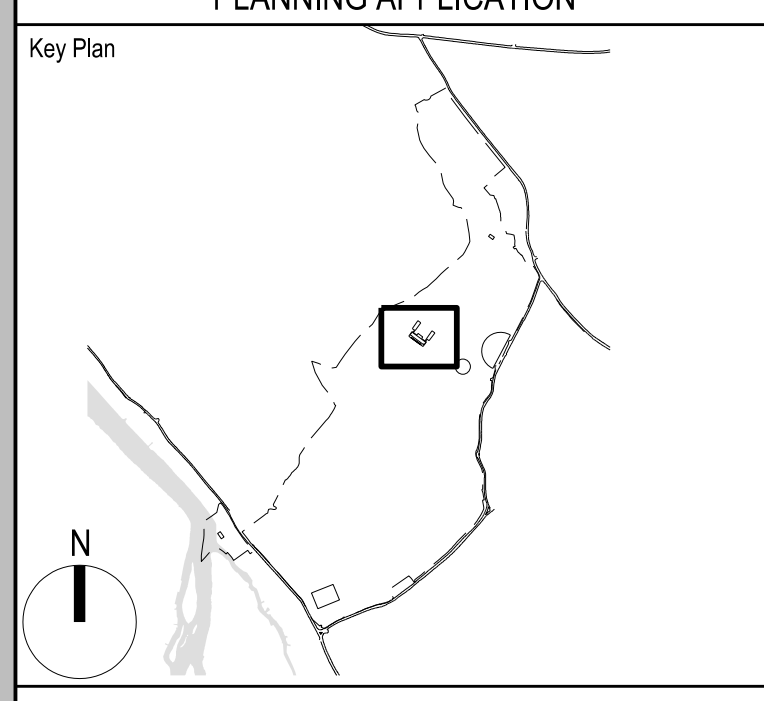

01 Basement Plan
1:100

Foster + Partners

Riverside, 22 Hester Road
London SW11 4AN
T +44 (0)20 7738 0455
www.fosterpartners.com © Foster + Partners 2014

Client
Spink Property

Project
Stowdes Estate

Title
**Stowdes House
Basement Plan**

Project No. 2617	Date 03/10/2017	Scale at ISO A0 1:100
Number P-H-001-XX-040	Revision 00	

This page is intentionally left blank